

inlingua Vancouver - Price List for 2016

All fees are expressed in Canadian Dollars	GENERAL ENGLISH COURSES		
TUITION FEES PER WEEK	Intensive English Program IP1 24 lessons per week Mon to Thur: 9:00 am to 2:30 pm Fri: 9:00 am to 12:00 pm	Super Intensive English Program SE 30 lessons per week Mon to Thur: 9:00 am to 4:00 pm Fri: 9:00 am to 12:00 pm	Accelerated Communication Program ACP 28 4 private + 24 lessons per week Mon to Thur: 9:00 am to 3:30 pm Fri: 9:00 am to 12:00 pm
1 to 3 weeks	335	417	615
4 to 7 weeks	330	410	610
8 to 11 weeks	325	403	605
12 to 15 weeks	320	396	600
16 to 19 weeks	315	389	595
20 to 23 weeks	310	382	590
24 to 27 weeks	305	375	585
28 to 31 weeks	300	368	580
32 to 35 weeks	295	361	575
36 to 39 weeks	290	354	570
40 weeks or more	285	347	565

OTHER FEES	
Registration Fee	125 in any General English course (non-refundable)

Books and Materials	
inlingua Books, CDs and Materials	65 for the first level in General English courses 45 for each additional level in General English courses

Insurance	
Accident and Medical Insurance	2 per day (minimum period for 15 days)

Optional	
Private lessons	70 per lesson (50 minutes long)

INLINGUA GASTOWN CAMPUS
300 - 150 Water St.,
Vancouver, B.C., V6B 1B2, Canada
T. + 1 (604) 605 0960

INLINGUA GRANVILLE CAMPUS
300 - 816 Granville St.,
Vancouver, B.C., V6J 1K3, Canada
www.inlinguavancouver.com
info@inlinguavancouver.com



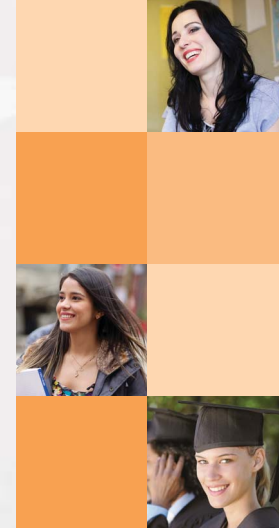

All fees are expressed in Canadian Dollars	SPECIALIZED ENGLISH COURSES					
	University Preparation course UPC	IELTS Preparation course	TOEFL Preparation course	CAE Cambridge Preparation course	FCE Cambridge Preparation course	Business English course iBUS
TUITION FEES PER WEEK	24 lessons per week / Mon to Thur: 9:00 am to 2:30 pm / Fri: 9:00 am to 12:00 pm					
4 to 7 weeks	330	330	330	330	330	330
8 to 11 weeks	325	325	325	325	325	325
12 to 15 weeks	320	320	320	320	320	
16 weeks		315				

OTHER FEES	
Registration Fee	125 in any Specialized English course (non-refundable)

Books and Materials	UPC	IELTS	TOEFL	CAE	FCE	iBUS
Materials	75 4 to 12 weeks	75 4 to 16 weeks	60 / 100 4 wks / 8 or more	75 4 to 13 weeks	75 4 to 13 weeks	75 4 to 8 weeks

Insurance	
Accident and Medical Insurance	2 per day (minimum period for 15 days)

Optional	UPC	IELTS	TOEFL	CAE	FCE	iBUS
Test registration fee	n/a	50 optional, if you request our help for registration				n/a
Test fees	n/a	295 to 309	245	250 plus mailing fees		n/a
Private lessons	70 per lesson (50 minutes long)					



Experiential Education Programs - Price List for 2016

EXPERIENTIAL EDUCATION PROGRAMS				PRICE (CAD) (add the tuition fees)
Career Tours Program (CTP)	Tour Type	Group Fees	Supplement per person	Individual recurrent
<p>Tours of companies to get to know about their operations.</p> <p>There is no economic compensation.</p> <p>For customized individual or group tours, all prices will be determined in advance. Please contact us if you have specific questions.</p>	Arts and Culture	575	80	750
	Business	575	0	750
	Culinary	575	200	575
	Engineering	575	0	750
	Nature and Environment	575	0	575
	Sports	575	80	575
Voluntern Program (VOL) in the City or in the Wilderness				
Work experiences in the city of Vancouver or in a rural area (wilderness) with a federally registered charity. There is no economic compensation.				900
Farmstay				
Farm work and accommodation placements in BC, Alberta, Ontario, and Quebec. Minimum placement is 2 weeks, maximum placement is 4 weeks with a visitor's visa. Longer placements available on a case by case basis. There is no economic compensation.				1,400
Student Practicum Program (SPP)				
<p>Practicums in professional organizations or companies.</p> <p>There is no economic compensation.</p> <p>The SPP program is offered in partnership with Experience Education (EE) an excellent work placement coordinator in Canada.</p> <p>Pre-placement is required.</p> <p>Participation in an inlingua language program is a prerequisite for access to this program.</p> <p>The work experience component will have the same duration as the study component.</p> <p>Only for students doing internships for foreign university credits and for students who qualify for International Experience Canada Work Permits.</p>				750



inlingua Vancouver - Accommodation List for 2016

HOMESTAY SINGLE ROOM		17 years and older	under 17 years
Homestay Placement fee (FB or HB)	registration and placement	220	220
Homestay fees Full Board FB	3 meals, single room, per week	215	230
Extra night Full Board	per night	32	34
Homestay fees Half Board HB	2 meals, single room, per week	200	215
Extra night Half Board	per night	30	32
Special requests		not guaranteed, subject to availability	
Private Bathroom	per week		25
Closer to school	per week		12.5
Private TV	per week		6.25
Notarized custodianship	for students under 19, if required	100 (non-refundable)	

Note: You can pay every 4 weeks. Book for all the duration of your course. A 2-week move-out notice is required

SHARED HOMESTAY		17 years and older	under 17 years
Shared Homestay Placement fee (FB or HB)	registration and placement, per person	220	220
Shared Homestay fees Full Board FB	3 meals, per week, per person	190	205
Extra night Shared Full Board	per night, per person	28.5	30.5
Shared Homestay fees Half Board HB	2 meals, per week, per person	175	190
Extra night Shared Half Board	per night, per person	26.5	28.5
Notarized custodianship	for students under 19, if required	100 (non-refundable, per student)	

Note: You can pay every 4 weeks. Book for all the duration of your course. A 2-week move-out notice is required
Shared homestay for students under 19 is only possible if parents request it and for special cases.

SUITE (single room / shared rooms for couples or friends)		19 years and older
Suite Placement fee (single or shared, per person)	registration and placement	200
Suite fees (single)	no meals, single room, per week	160
Extra night no meals	per night	24
Shared Suite fees *	no meals, per week, per person	150
Extra night no meals	per night	23

* Shared rooms in suites are possible for 2 students coming together, subject to availability.
Note: You can pay every 4 weeks. Book for all the duration of your course. A 2-week move-out notice is required

STUDENT HOUSE (shared rooms)		19 years and older
Student House Placement fee	registration and deposit	150
Student House fees	no meals, shared room, per week	145
Deposit	50 cleaning fee deducted	100
Extra night no meals	per night	22

Note: Minimum stay is 4 weeks. Please book and pay in advance for the total duration of your stay. Subject to availability.

AIRPORT TRANSPORTATION		
Airport Pick-up	Transportation from the airport to the homestay, suite or student house (on arrival day)	90
Airport Drop-off	Transportation to the airport from the homestay, suite or student house (on departure day)	80
Pick-up & Drop-off	Both services requested and paid in advance. Non-refundable.	160